My Song for You
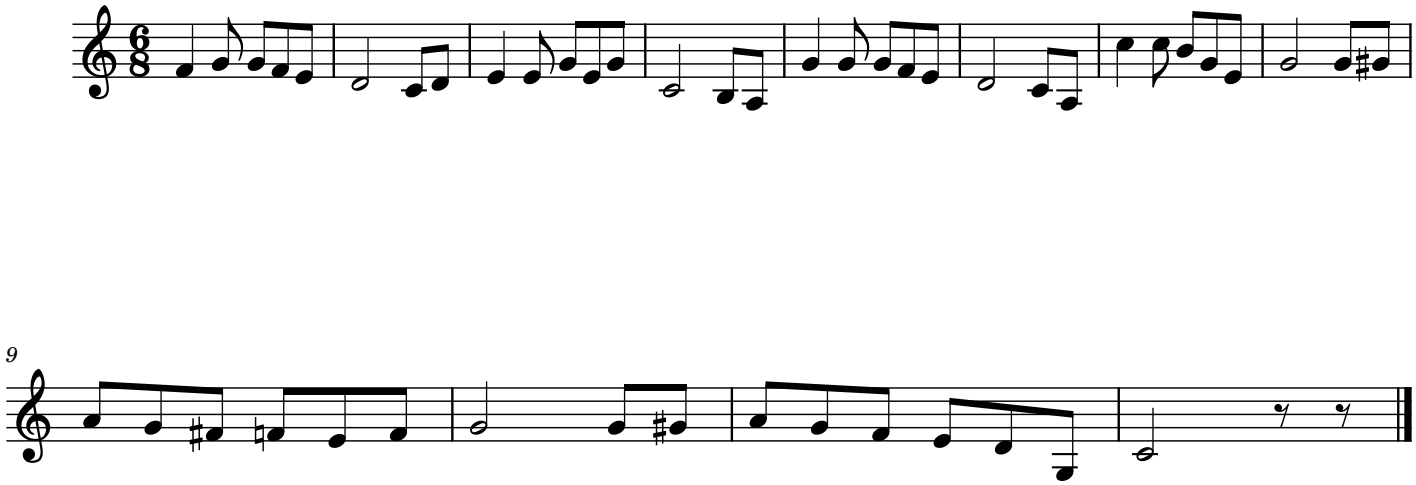
By Raymond Leon